

INSET "A"
1" = 20'
NORTH CROSSING

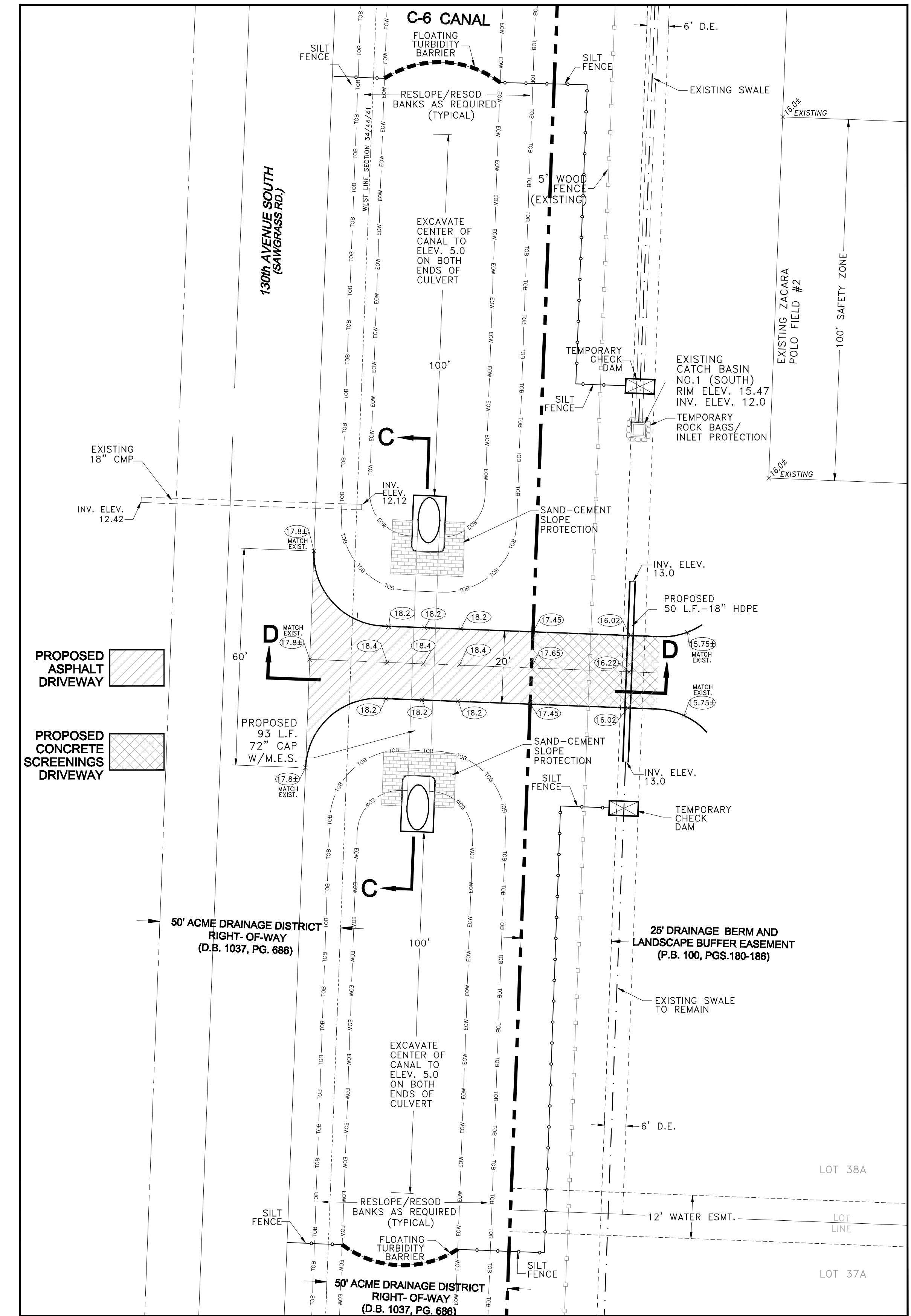

INSET "B"
1" = 20'
SOUTH CROSSING

LEGEND

- PROPERTY LINE
- - - EXISTING SWALE
- - - EXISTING PIPE
- EXISTING CATCH BASIN
- ▭ EXISTING ROAD (CONCRETE SCREENINGS)
- EXISTING GRADE
- PROPOSED GRADE
- FLOATING TURBIDITY BARRIER
- SILT FENCE
- TEMPORARY CHECK DAM
- TEMPORARY ROCK BAGS / INLET PROTECTION

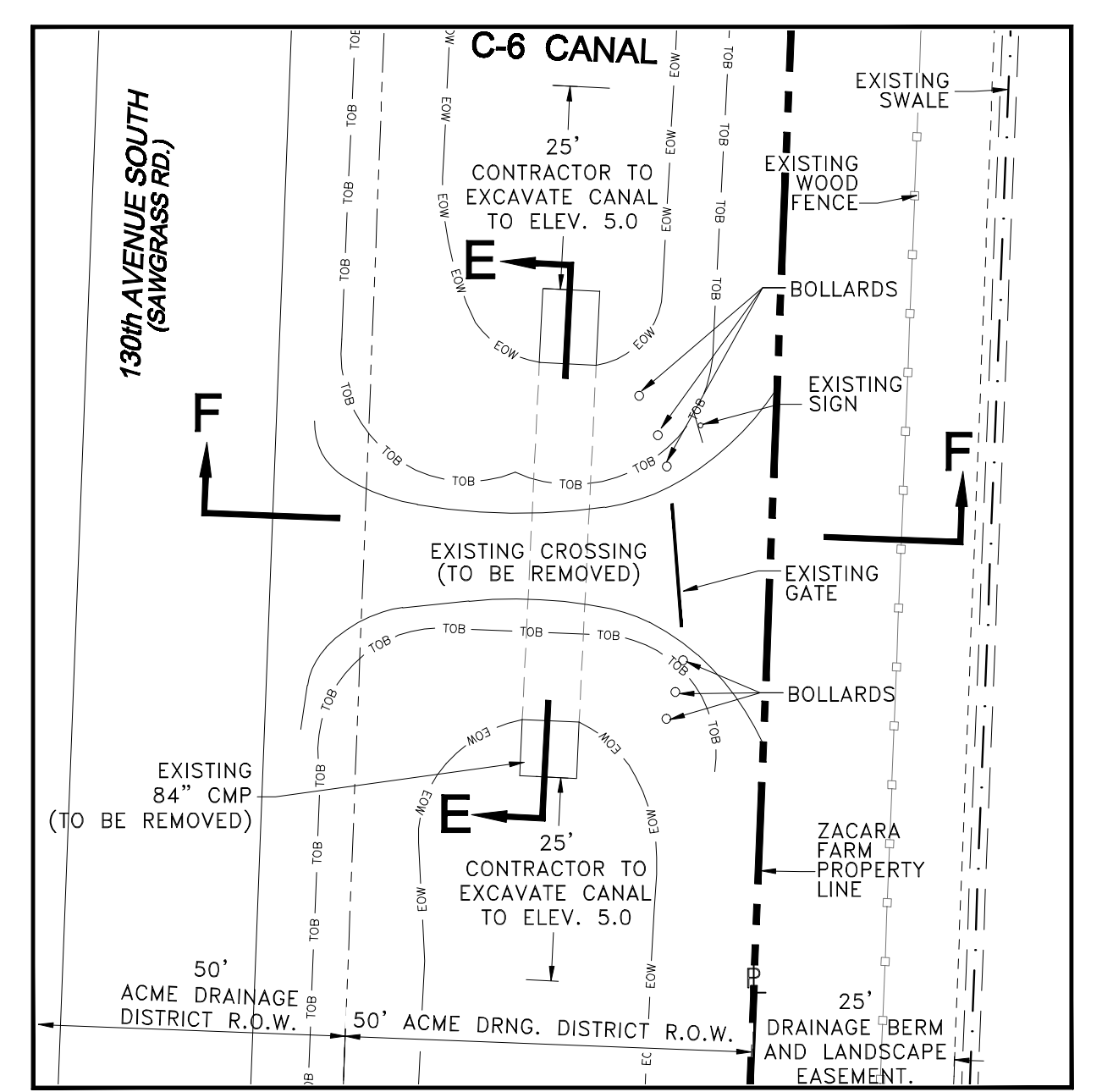
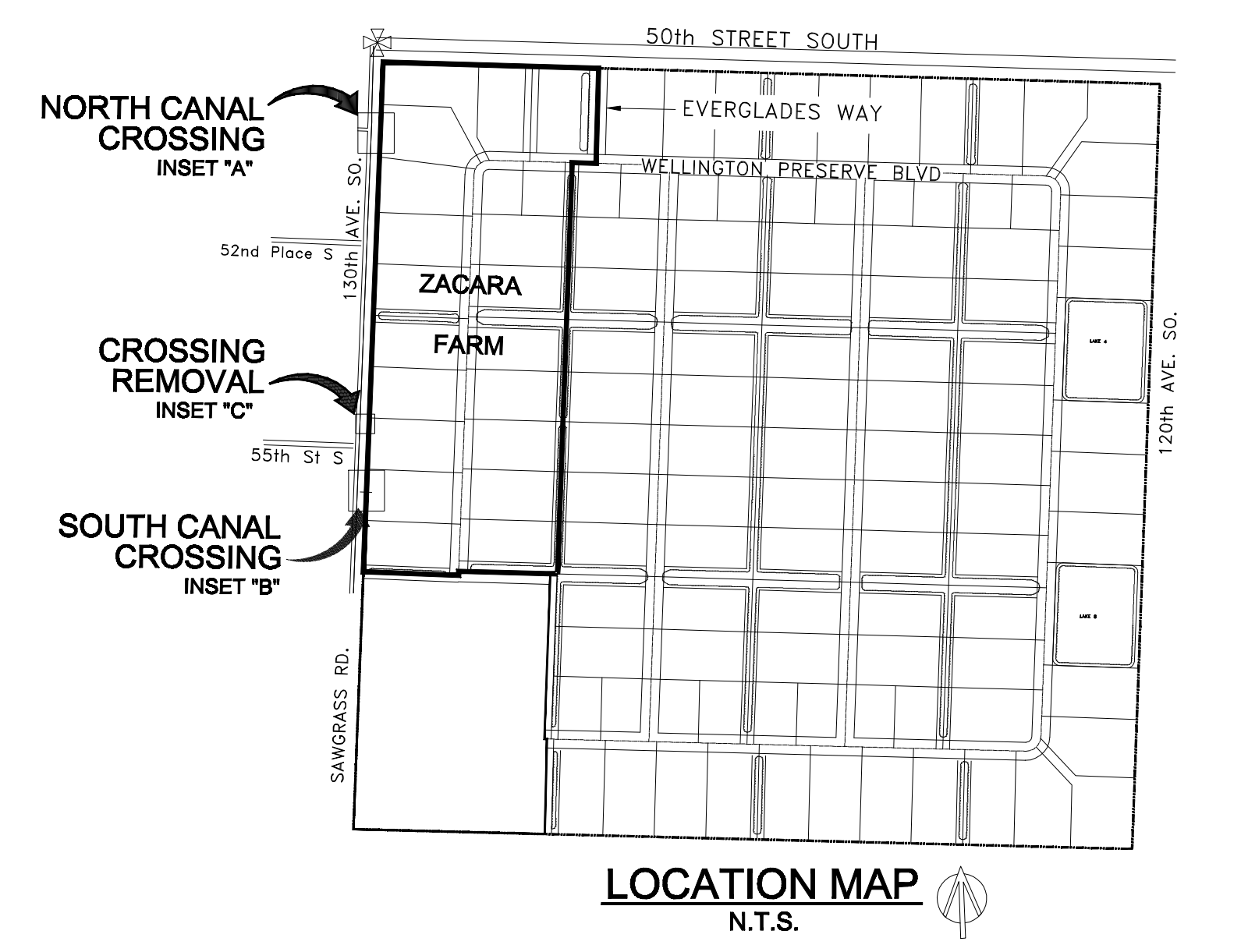

NOTE:
- CONTRACTOR SHALL RESTORE ANY FENCES DAMAGED OR REMOVED DURING CONSTRUCTION EXCEPT ACROSS DRIVEWAYS.
- CONTRACTOR SHALL RESTORE 130th AVE. SOUTH & ZACARA CAMPUS ROADWAYS AT END OF CONSTRUCTION.
- CONTRACTOR SHALL SOD CANAL BANKS AND ALL AREAS WITHIN ACME IMPROVEMENT DISTRICT ROW OR DRAINAGE EASEMENTS DISTURBED BY CONSTRUCTION.
- CONTRACTOR SHALL GRADE AREAS AROUND DRIVEWAY / CULVERTS APPROPRIATELY.

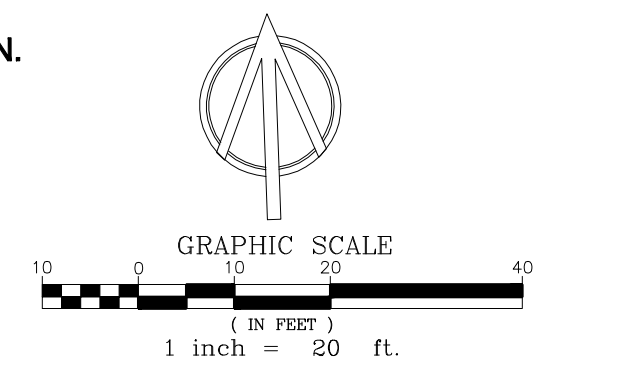

NO.	REVISION DESCRIPTION	DATE
1	REV.S PER CLIENT REQUEST - REMOVED HEADWALLS, REDUCED CULVERT SIZE	4/17/14
2	REV.S PER VOW, ADDED SODDING/RESLOPING NOTES, SHIFTED SOUTH CROSSING 40' SOUTH TO AVOID CONFLICT WITH CULVERT	5/13/14
3	REV.S PER VOW COMMENTS, ASPHALT DRIVEWAY, INVERTS & EXCAVATION DEPTHS/LIMITS, ADDED MES & SLOPE PROTECTION, CULVERT CHANGED TO CAP	7/28/14

1111-1-ZacaraPHI\DrivePlan-Master-Schmid\CrossingPlans-14P.dwg

HIGGINS ENGINEERING, INC.
4625 FOREST HILL BLVD.
WEST PALM BEACH, FLORIDA 33415
ENGINEERING BUSINESS NO. 4209
561-439-7807

ZACARA FARM
CANAL CROSSINGS
GRADING / DRAINAGE PLAN
5301 WELLINGTON PRESERVE BLVD.
VILLAGE OF WELLINGTON
PALM BEACH COUNTY, FLORIDA

DESIGNED R.W.H.	CHECKED D.A.B.	DATE 7/15/14	JOB NO. 11-11.3
SCALE 1"=20'		SHEET 1 OF 2	